



Small Grant Program Application 2017-2019

Application Processing Information (to be completed by the Small Grant Team Contact):

Application #: _____
 Date Received: _____
 Date Acted On: _____
 _____ Recommended _____ Denied

SGT Contact

Signature: _____

I. General Information

OWEB Funds Requested (round to nearest dollar) \$9,950.00

Total Project Cost \$ 13,160.00

Name of Project (five words or fewer) Johnson Pasture Enhancement

Project Location (if more than one, include location/landowner information on each map)

This project occurs at (check one): A single site _____ Multiple sites

Insert Watershed(s)

Insert County or Counties: Morrow

Insert Township, Range, Section(s): T1S, R25E section 36

Insert Longitude, Latitude: -119.641, 45.436

Insert Subbasin(s): 1707010402

Insert River or Creek Name (if applicable)

Insert River Mile (if applicable)

1. Have you previously submitted an application to OWEB, either through the regular or small grant program, for this project, or one similar to it on the same property? _____ Yes Grant # _____ No

If yes, explain _____

2. Does this application propose a grant for a property in which OWEB previously invested funds for purchase of fee title or a conservation easement; or is OWEB currently considering an acquisition grant for this property? _____ Yes Grant # _____ No

If yes, explain _____

II. Contact Information

Applicant Org.: Morrow SWCD	Tax ID: 930797719	Contact: Kevin Payne
Mailing Address: PO Box 127 Heppner, OR		Zip: 97836
Phone: 541-676-5452	Email: kevin.payne@or.nacdnet.net	

Landowner(s): Doug Johnson		
Landowner Address:		Zip: 97836
Phone: 541-314-3443	Email:	

Project Manager for the Grantee: Kevin Payne		
Project Manager Address: PO Box 127 Heppner, OR		Zip: 97836
Phone: 541-676-5452 x111	Email: kevin.payne@or.nacdnet.net	

Fiscal Agent Org.: Morrow SWCD	Tax ID: 930797719	Contact: Janet Greenup
Fiscal Agent Address: PO Box 127 Heppner, OR		Zip: 97836
Phone: 541-676-5452 x109	Email: swcdmanager@centurytel.net	

Technical Contact: Kevin Payne	Phone: 541-676-5452 x111	Email: kevin.payne@or.nacdnet.net
--------------------------------	--------------------------	-----------------------------------

III. Project Information

Priority Watershed Concern: the project will address — Check *One* Only.

Instream Process & Function Riparian Process & Function Urban Impact Reduction
 Wetland Process & Function Road Impact Reduction Upland Process & Function
 Fish Passage Water Quantity & Quality/ Irrigation Efficiency

Small Grant Team Priority Project Type(s) addressed by the project (list specific eligible project type):

1-a. Is the project consistent with the local watershed assessment or action plan?

Yes Name primary assessment/plan Umatilla/Morrow Subbasin Plan
 No
 N/A—The watershed does not yet have an assessment or action plan

1-b. Is the project consistent with the local Agricultural Water Quality Management Area Plan?

Yes No

1-c. Is the project consistent with any developed plan for the property (e.g., local conservation or stewardship)?

Yes No
If yes, name the plan(s): _____

2. Describe the current watershed PROBLEM(s) you are seeking to address.

Currently Doug runs 30 head of cattle on this property every spring and occasionally in the fall. The animals are watered at an existing trough adjacent to Blackhorse Creek at the north end of the property. Doug runs a portable electric fence along the ridge top to keep the animals in place, but that rarely is needed due the kegging of the animals in the bottom ground near the only source of water. This has created bare soil sites which increase both wind and water erosion. This also increases potential chemical inputs from the livestock in the stream. Doug would like to build a permanent cross fence on the property and develop some upland water so he could employ a rotational grazing plan on his place. There is good upland forage that goes unused but that could be remedied with some infrastructure in place. This new cross fence, along with portable electric wire, would allow for 3 fields to be created (Please see map). Doug hopes to get barbed wire fences installed property-wide when time and resources permit. The lack of dependable cross fencing has hampered Doug's ability to properly use a deferred/rest rotation grazing system.

3. Describe the SOLUTION(s) you are proposing to address the current problem(s). Attach a site map, color photo(s), and (if applicable) preliminary project drawings or designs.

4,500 ft. of 3 strand barbed wire cross-fence will be installed and trough will be added in the uplands supplied from an existing pipeline. All practice will be installed to NRCS standards and specifications. Water trough will be equipped with an escape ramp.

4. Insurance Information

If applicable, select all the activities that are part of your project (check all that apply). You will be required to submit the DAS Risk Assessment Tool for items 1-5:

1. Working with hazardous materials (not including materials used in the normal operation of equipment such as hydraulic fluid)
2. Earth moving work around the footprint of a well
3. Aerial application of chemicals

- 4. Transporting individuals on the water
- 5. Removal or alteration of structures that hold back water on land or instream including dams, levees, dikes, tidegates and other water control devices (this does not include temporary diversion dams used solely to divert water for irrigation)
- 6. Applicant's staff or volunteers are working with kids related to the project (DAS Risk assessment tool not required, additional insurance *is* required)
- 7. Applicant's staff are applying herbicides or pesticides (DAS Risk assessment tool not required, additional insurance *is* required)

OWEB considers these projects to carry a greater risk to the organization, organization's employees, volunteers, and the community. If boxes 1-5 are checked above, the applicant must submit the DAS Risk Assessment, <http://www.oregon.gov/das/Risk/Pages/CntrctrlnsReg.aspx>, with this application. Additional information regarding the insurance policy and requirements can be found here: <http://www.oregon.gov/OWEB/GRANTS/docs/insurance/Insurance-Requirements.pdf>.

5. Technical Guidance Source (check at least one and identify the Practice Code, or page and paragraph).

<input checked="" type="checkbox"/> NRCS Field Office Technical Guide Practice Code <u>382, 516, 614.</u>	<input type="checkbox"/> Guide to Placing Large Wood in Streams Page # / Para <input type="checkbox"/>
<input type="checkbox"/> Oregon Road/Stream Crossing Restoration Guide Page # / Para <input type="checkbox"/>	<input type="checkbox"/> Forest Practices Tech Note #4 Page # / Para <input type="checkbox"/>
<input type="checkbox"/> Nonpoint Source Pollution Control Guidebook Page # / Para <input type="checkbox"/>	<input type="checkbox"/> Forest Practices Tech Note #5 Page # / Para <input type="checkbox"/>
<input type="checkbox"/> Urban Subwatershed Restoration Manual Page # / Para <input type="checkbox"/>	<input type="checkbox"/> Tribal Natural Resource Plans and Water Plans (attach the relevant page or pages)

6. Maintenance and Post-Implementation Monitoring

a) Project maintenance is the responsibility of the landowner. What aspects of the project will be maintained? (See application instructions.)

Who will maintain?	What will be maintained?	How will it be maintained?	# of years # of times/year
Landowner	Fence, Trough, Pipeline	Routine Maintenance	as needed for 15-20 yrs.

b) Post-implementation monitoring including photo points and visual inspection is required for small grants (Year-Two Status Report). What (if any) *additional* aspects of the project will be monitored post-implementation? (See application instructions)

Who will monitor?	What will be monitored?	Cite monitoring protocols	# of years # of times/year
Morrow SWCD	Trough, Pipeline, Fence	NRCS standards & specs. Completion/YR2	As needed & once at YR2

		reports	
--	--	---------	--

7. Who will be responsible for writing the Year-Two Status Report?

Name: Kevin Payne	Org.: Morrow SWCD
Mailing Address PO Box 127 Heppner, OR	Zip 97836
Phone: 541-676-5452 x111	Email: kevin.payne@or.nacdnet.net

8. Have the required permits been obtained for the project? ___ Yes ___ No X Not Required

If yes, what permits have been issued? (Attach copies) _____

If no, what permits must be obtained and by when? _____

9. Is this project required as a condition of a local, state, or federal permit, order, or enforcement action (e.g., a manure storage and management project required by ODA permit)?

___ Yes X No

10. Project Partners. Show all anticipated funding sources, and indicate the dollar value for cash or in-kind contributions. Be sure to provide a dollar value for each funding source. If the funding source is providing in-kind contributions, briefly describe the nature of the contribution in the Funding Source Column. In the Amount/Value Column, provide a total dollar amount or value for each funding source.

Funding Source Name the partner and contribution	Cash	In-Kind	Amount/ Value
OWEB: Fencing Materials and Installation. Admin & Reporting.	9,950.00		9,950.00
Landowner: Pipe, pipeline install, trough and trough install.		3,010.00	3,010.00
Morrow SWCD: Project Management		200.00	200.00
Total Estimated Funds (add all amounts in the far right column)			\$13,160.00

The total should equal the total cost of the project on page 1

11. Project Budget (Word). Itemize projected costs for each budget category that apply to your project. A minimum of 25% match is required. See application instructions and additional team conditions for further guidance.

PLEASE NOTE: Budgets may be submitted in either Word or Excel formats. Forms can be found here: http://www.oregon.gov/OWEB/GRANTS/smgrant_forms.shtml

Fill in the amounts, rounded to the nearest dollar; please **do not** include cents.

Expense Category	No. of Units	Unit Cost	OWEB Funds	Match Funds (In-Kind/Cash)	Description--what will be purchased and by whom/who will perform the work.
SALARIES, WAGES, AND BENEFITS. Refers to in-house staff/applicant employees for whom payroll taxes are paid. List position titles; include only costs of employees charged to this grant.					
Project Management	8	\$25.00	\$0	\$200.00	Morrow SWCD
		\$0	\$0	\$0	
SUBTOTAL (1)			\$0	\$200.00	
CONTRACTED SERVICES. Labor, supplies, materials and travel to be provided by non-staff for project implementation.					
Fence Materials	4,500	\$0.95	\$4,275.00	\$0	Will be contracted
Fence installation	4,500	\$1.15	\$5,175.00	\$0	Will be contracted
Pipe	400	\$.70	\$0	\$280.00	
Pipe Install	400	\$1.70	\$0	\$680.00	
Trough	1	\$0	\$0	\$800.00	
Trough Install	1	\$0	\$0	\$1,200.00	
SUBTOTAL (2)			\$9,450.00	\$2,960.00	
MATERIALS AND SUPPLIES. Refers to items that are purchased by or invoiced to the applicant, and are "used up" in the course of the project. Costs to OWEB must be directly related to the implementation of this grant.					
		\$0	\$0	\$0	
		\$0	\$0	\$0	
		\$0	\$0	\$0	
SUBTOTAL (3)			\$0	\$0	
TRAVEL. Mileage. For current rates go to: http://www.oregon.gov/OWEB/Pages/forms_linked.aspx#					
		\$0	\$0	\$0	
		\$0	\$0	\$0	
SUBTOTAL (4)			\$0	\$0	
OTHER. Land use signature costs, project permit costs, small equipment repair, commercial equipment rental.					
Land-use Form	1	\$50.00	\$0	\$50.00	Through County Planning Dept.
		\$0	\$0	\$0	
SUBTOTAL (5)			\$0	\$50.00	
MODIFIED TOTAL DIRECT COST (MTDC) (Add Subtotals 1-5)			\$0	\$3,210.00	
INDIRECT COSTS. Not to exceed 10% of Modified Total Direct Costs (MTDC). Compute by multiplying MTDC by 0.10 or less. See the current Budget Categories Definitions document for eligible costs. http://www.oregon.gov/OWEB/Pages/forms_linked.aspx#					
Indirect Costs	Not to exceed 10% of MTDC		\$300.00	\$0	
POST-GRANT					
Year-Two Status Report			\$200.00	\$0	(Not to exceed \$200)
Post-Project Plant Establishment			\$0	\$0	(Not to exceed \$1,000)
PROJECT TOTALS			\$9,950.00	\$3,210.00	(Not to exceed \$15,000 in OWEB funds)

We, the undersigned, attest that to the best of our knowledge the information contained in this application is true, that the proposed project is not required by a state or federal agency directive, and that the project will be completed within 24 months from the date of the team funding recommendation of the application. We understand that the submitted application is a matter of public record.

Also, should funding for this project be awarded we understand:

- 1) **We may not incur** any project expenses until all designated signatories have signed an OWEB grant agreement,
- 2) **We will be required to provide** proper accounting of project expenses, and
- 3) **We will be required to provide** necessary and normal maintenance to sustain the value of the project once it is completed.

By their signatures, the **landowner(s)** attest that they have no plans to sell their property as of the date of this application, are authorized to sign as landowner, and they agree to provide, upon prior request and at a mutually acceptable time, site access to the applicant or representatives of OWEB for a period up to two years following project completion to allow project work to be implemented, monitored, and maintained.

_____	_____
Applicant	Date
_____	_____
Landowner	Date
_____	_____
Fiscal Agent	Date

Attachment Checklist

- ___ Project location map (Required)
- ___ Color photographs of site (Required)
- ___ Site drawings/diagrams (if applicable)
- ___ Juniper Checklist (if applicable)
- ___ Cooperative agreement, if 2 or more landowners (Optional) **May be submitted in lieu of ALL Landowner signatures on Application ALL Landowners must sign the Grant Agreement**
- ___ Racial and Ethnic Impact Statement (Required)
- ___ Restoration Metrics form (Required)
- Other materials (as required by team)
- Optional Forms At Application Stage (Required at the time of Request for Release of Funds, see instructions)**
- ___ Irrigation Efficiency
- ___ Culvert/Stream Crossing
- ___ Secured Match
- ___ Land Use



Racial and Ethnic Impact Statement

This form is used for information purposes only and must be included with the grant application.

Chapter 600 of the 2013 Oregon Laws require applicants to include with each grant application a racial and ethnic impact statement. The statement provides information as to the disproportionate or unique impact the proposed policies or programs may have on minority persons¹ in the State of Oregon if the grant is awarded to a corporation or other legal entity other than natural persons.

1. The proposed grant project policies or programs could have a disproportionate or unique **positive** impact on the following minority persons:

Indicate all that apply:

- Women
- Persons with Disabilities
- African-Americans
- Hispanics
- Asians or Pacific Islanders
- American Indians
- Alaskan Natives

2. The proposed grant project policies or programs could have a disproportionate or unique **negative** impact on the following minority persons:

Indicate all that apply:

- Women
- Persons with Disabilities
- African-Americans
- Hispanics
- Asians or Pacific Islanders
- American Indians
- Alaskan Natives

3. The proposed grant project policies or programs **will have no** disproportionate or unique impact on minority persons.

If you checked numbers 1 or 2 above, on a separate sheet of paper, provide the rationale for the existence of policies or programs having a disproportionate or unique impact on minority persons in this state. Further provide evidence of consultation with representative(s) of the affected minority persons.

I HEREBY CERTIFY on this 4th day of May, 2018, the information contained on this form and any attachment is complete and accurate to the best of my knowledge.

Signature

Printed Name: Kevin D. Payne

Title: Natural Resource Specialist

¹ "Minority persons" are defined in SB 463 (2013 Regular Session) as women, persons with disabilities (as defined in ORS 174.107), African-Americans, Hispanics, Asians or Pacific Islanders, American Indians and Alaskan Natives.



Restoration Metrics Form

OWEB receives a portion of its funds from the federal government and **is required to report** how its grantees have used both federal and state funds. The information you provide in the following form will be used for federal and state reporting purposes.

Please complete all portions of the form below as they apply to your project and submit all pages (do not exclude any pages). Please provide specific values, do not enter values like "2-3" or "<100". Enter your best approximation of what the project will accomplish.

If you have any questions, please contact Cecilia Noyes, OWEB Federal Reporting Coordinator, at 503-986-0204 (cecilia.noyes@state.or.us) or Ginger Lofftus, OWEB PCSRF Reporting Assistant, at 503-986-5372 (ginger.lofftus@state.or.us)

Section 1. Project Overview

Answer all five questions below, even if you have answered a similar question in a previous section in the grant application.

1. Land Use Setting: CHECK ONE BOX ONLY.

<input type="checkbox"/> Urban/Suburban/Exurban (Projects located within urban growth boundaries or rural residential areas)	<input checked="" type="checkbox"/> Rural (Projects located outside urban growth boundaries or rural residential areas.)
---	---

2. Dominant Watershed Setting: CHECK ONE BOX ONLY. Example: Your project involves managing erosion in the upland area with some erosion control extended to the riparian area. Because most of the work is to occur in the upland area, you would check only the Upland box below.

<input type="checkbox"/> Estuary (where freshwater meets and mixes with saltwater of ocean tides.)	<input type="checkbox"/> Riparian (adjacent to a water body, within the active floodplain.)
<input type="checkbox"/> Instream (below the ordinary high-water mark or within the active channel — includes fish passage.)	<input checked="" type="checkbox"/> Upland (above the floodplain.)
<input type="checkbox"/> Wetland (areas inundated or saturated by surface or groundwater at a frequency and duration sufficient to support a prevalence of vegetation typically adapted for life in saturated soil conditions.	<input type="checkbox"/> Groundwater (Projects that recharge groundwater or primarily affect the subsurface water table.)

3. Total Acres Treated: 130 Total Stream Miles Treated: (do not include upstream stream miles made accessible to fish with passage improvements)

4. Project Monitoring: All OWEB funded restoration projects require post-implementation status reporting including photo point monitoring. Please indicate below: 1) the location of the monitoring activities relative to the project, including photo point locations, 2) whether effectiveness monitoring is planned, and 3) whether additional monitoring will be conducted for this project.

4.1) Identify the location for the planned monitoring activities relative to the restoration project location. Check as many boxes as apply.

<input checked="" type="checkbox"/> Onsite	<input type="checkbox"/> Downstream	<input type="checkbox"/> Upstream	<input type="checkbox"/> Upslope
--	-------------------------------------	-----------------------------------	----------------------------------

4.2) Effectiveness monitoring will be conducted for this project. Please note that effectiveness monitoring cannot be funded with OWEB Small Grant Funds. To review effectiveness monitoring and post-implementation status reporting definitions click on the link to the OWEB Web site below. http://www.oregon.gov/OWEB/MONITOR/effective_monitoring.shtml

4.3) Will this project conduct monitoring activities beyond the required post-implementation status reporting and photo point monitoring?

Yes No If you answer yes, select the monitoring activities below, if you answer no proceed to Section 2.

Check all proposed monitoring activities

<input type="checkbox"/> Adult Fish presence/absence/abundance/distribution survey(s)	<input type="checkbox"/> Spawning surveys
<input type="checkbox"/> Juvenile Fish presence/absence/abundance/distribution survey(s)	<input type="checkbox"/> Upland vegetation (Presence/Absence)
<input type="checkbox"/> Instream Habitat surveys	<input type="checkbox"/> Water quality
<input type="checkbox"/> Macroinvertebrates	<input type="checkbox"/> Water quantity
<input type="checkbox"/> Noxious weed (Presence/Absence)	<input type="checkbox"/> Photo Points
<input type="checkbox"/> Riparian vegetation (Presence/Absence)	<input type="checkbox"/> Other (explain): _____

Section 2. Project Activities

Provide values for each Project Activity applicable to your application. **Leave blank any Project Activity or metric line that is not appropriate to your application.** All data entered in this form should be what you **plan** to do with the project. Data about **completed** projects will be reported at the end of the project to the Oregon Watershed Restoration Inventory (OWRI). For each activity type where you enter metrics, **estimate** the percentage of the total cost of the project (OWEB and **all** other funding sources, shown in **III. 9.** of this application) that applies to the activity. The sum of all of the activity cost percentages should equal 100%. Please distribute all administrative, project management and other general project costs among the various project activities when estimating percentages.

Example: A project will remove a fish passage barrier, place large boulders instream, and plant a riparian buffer. You would enter the appropriate metrics into the Fish Passage, Instream Habitat, and Riparian Habitat activity sections of this form. Then, estimate the percentage of the total cost of the project for each activity. For instance: 20% towards Fish Passage activities, 25% towards Instream Habitat activities, and 55% towards Riparian Habitat activities.

Fish Screening Projects: Projects that result in the installation or improvement of screening systems that prevent fish from passing into areas that do not support fish survival, for example, into irrigation diversion channels.

Note: OWEB funds cannot be used for fish screening projects

____ % Estimate the percentage of total cost of the project applied to fish screening activities

New Fish Screens Installed

____ # Estimate the number of **new** screens installed (do not count diversions where existing screens are replaced)

____ cfs Estimate the cubic feet per second of flow influenced by **new** screen(s) installed (to nearest 0.01 cfs)

Existing Screens Replaced, repaired or modified

____ # Estimate the number of **existing** screens replaced, repaired or modified

____ cfs Estimate the cubic feet per second of flow influenced by **existing** screen(s) screens (to nearest 0.01 cfs)

Fish Passage Improvement: *Projects that improve fish migration by addressing a migration barrier problem.* Complete sections A-E as they apply to the proposed project. For projects that improve fish passage at road crossings complete both sections A (define the problem) and B (define the treatment). Non-road crossing improvements are reported in sections C and D. Section E should be completed for all fish passage improvement projects. Refer to the application instructions for additional information and examples.

A. Road Crossings – Define Existing Fish Passage Problem

1. Culverts hindering fish passage	____ # crossings
2. Bridges hindering fish passage	____ # crossings
3. Fords hindering fish passage	____ # crossings

B. Road Crossings – Define the Fish Passage Improvements to be implemented by this project

1. Culverts installed/improved -Improvements include installing baffles inside culverts or installing/improving engineered bypasses (e.g. weirs) directly below a culvert outlet to improve passage.	____ # crossings	____ str. mi with improved access*
2. Bridges installed/improved -Improvements include installing/improving engineered bypasses (e.g. weirs) directly below a bridge crossing to improve passage.	____ # crossings	____ str. mi with improved access*
3. Fords installed/improved	____ # crossings	____ str. mi with improved access*
4. Road Crossings removed and <u>not</u> replaced	____ # crossings	____ str. mi with improved access*

*Estimate stream miles in the main channel and tributaries made more accessible above the crossing(s) (to nearest 0.01 mile). If a barrier exists upstream, report the length made accessible up to that next upstream barrier.

C. Fish Passage Barriers – Other than Road Crossings

1. Type(s) of barriers to be treated/removed to improve fish passage.	<input type="checkbox"/> Diversion Dam <input type="checkbox"/> Push-up Dam <input type="checkbox"/> Wood or Concrete Dam <input type="checkbox"/> Weir (not associated with a road crossing) <input type="checkbox"/> Logs <input type="checkbox"/> Debris <input type="checkbox"/> Boulder/Rock Barrier (not weirs) <input type="checkbox"/> Landslide Other (explain) ____
2. ____ # Estimate the total number of non-road crossing barriers (listed above) to be removed or altered to improve passage.	

D. Fish Ladders or Engineered Bypasses (not associated with Road Crossings)

1. Fish ladders will be installed/improved	____ # fish ladders to be installed/improved
2. Engineered bypasses will be installed/improved. This includes weirs, rock boulder step pools, and chutes constructed/roughened in bed rock. Do not count engineered bypasses located at a road crossing to improve passage at the crossing. These types of improvements should be identified above in section B as a Road Crossing Fish Passage Improvement.	____ # engineered bypasses to be installed/improved

E. Fish Passage Summary Metrics

1. ____ % Estimate the percentage of total cost of the project applied to fish passage improvements
2. ____ mi Estimate the total stream miles that will be made more accessible in the main channel and tributaries above the project (to nearest 0.01 mile). *This metric summarizes the stream miles for all of the proposed passage improvements (defined above in Sections A-D). If a barrier exists upstream of the project, report the length made accessible up to that next upstream barrier.*

3. ____ # Estimate the total number of barriers (this includes road crossings, diversion dams, push up dams, wood or concrete dams, weirs, etc.) to be removed or altered to improve passage.

Instream Flow: Projects that maintain and/or increase the instream flow of water. Irrigation improvements that are primarily designed to improve water quality should be reported under Upland – Agriculture Management. **Check all proposed activities.**

<input type="checkbox"/> Irrigation practice improved to increase instream flows (e.g. install diversion headgate, replace open ditches with pipes)	<input type="checkbox"/> Water flow gauges installed to measure water use
<input type="checkbox"/> This project will dedicate instream flow.	<input type="checkbox"/> Other (explain): ____

____ % Estimate the percentage of total cost of the project applied to instream flow activities

____ mi. Estimate the miles of stream where increased flow is the result of decreased/eliminated water withdrawals

____ cfs Estimate the increase in flow of water in the stream as a result of conservation effort (cubic feet per second)

____ mm/dd/yyyy Initial start date of irrigation practice improvement

____ mm/dd/yyyy Final end date of irrigation practice improvement (if improvement is permanent enter 12/31/9999)

____ mm/dd/yyyy Water lease/agreement initial start date of no withdrawal

____ mm/dd/yyyy Water lease/agreement final end date of no withdrawal (if lease/agreement is permanent, enter 12/31/9999)

Instream Habitat: Projects that are designed to improve instream habitat conditions. **Check all proposed activities.**

<input type="checkbox"/> Channel reconfiguration and connectivity (e.g., creating instream pools, meanders, improving floodplain connectivity, off-channel habitat, removal or alteration of levee or berm, removal of sediment)	<input type="checkbox"/> Spawning gravel placement
<input type="checkbox"/> Channel structure - large wood placement	<input type="checkbox"/> Plant Removal/control (instream) List scientific names of plants ____
<input type="checkbox"/> Channel structure - boulder placement	<input type="checkbox"/> Carcass or nutrient placement: <input type="checkbox"/> salmonid carcass; <input type="checkbox"/> fish meal brick; <input type="checkbox"/> other nutrient
<input type="checkbox"/> Channel structure placement (<u>other</u> than large wood or boulder placements), e.g., engineered structures or deflectors, barbs, weirs, etc.	<input type="checkbox"/> Other (explain): ____
<input type="checkbox"/> Streambank stabilization through resloping and/or placing rocks, logs (e.g. revetments, gabions, barbs), or bioengineering on streambank	

____ % Estimate the percentage of total cost of the project applied to instream habitat activities

____ mi. Estimate the miles of stream to be treated with instream habitat treatments (to nearest 0.01 mile)

____ % Estimate the percentage of instream activity costs for carcass or nutrient placements. If you do not select carcass/nutrient placements as an instream activity, leave this value blank. *Example: Your project will place salmon carcasses. You estimated that 25% of the total project cost will apply to instream habitat activities and one half of the instream improvements costs will apply to the carcass placement, you would report 50%.*

Riparian Habitat: Projects above the ordinary high-water mark of the stream and within the floodplain of the stream. **Check all proposed activities.**

<input type="checkbox"/> Riparian planting	<input type="checkbox"/> Non-native/noxious plant control
<input type="checkbox"/> Riparian exclusion fencing	<input type="checkbox"/> Vegetation management (e.g. prescribed burnings, stand thinning, stand conversions, silviculture)
<input type="checkbox"/> Livestock exclusion by means other than fencing (includes placing obstacles to exclude livestock, people, vehicles, etc., but not for individual plant protection)	<input type="checkbox"/> Debris/structure removal (OWEB funds cannot be used for general trash removal)
<input type="checkbox"/> Water gap development (fenced livestock crossing or livestock bridge)	<input type="checkbox"/> Other (explain): _____ <i>Do not report livestock water developments here, report livestock water developments under upland habitat treatments.</i>

- _____% Estimate the percentage of total cost of the project applied to riparian habitat activities
- ____ ac. Estimate the acres of riparian habitat to be planted (to nearest 0.1 acres)
- ____ ac. Estimate the acres of riparian habitat to be treated for non-native/noxious weeds (to nearest 0.1 acres)
- ____ ac. Estimate the total riparian acres to be treated. (to nearest 0.1 acres)
- ____ mi. Estimate the miles of riparian streambank to be treated (to nearest 0.01 mi).
- Stream sides treated one two (Do not double count miles if a second side is treated)

Upland Habitat: Projects implemented above the floodplain. **Check all proposed activities.**

<input type="checkbox"/> Planting/seeding for erosion control (e.g., convert from crops to native vegetation, plant area where non-native/noxious weeds removed, grassed waterways, windbreaks, filter strips) List scientific names of plants _____	<input type="checkbox"/> Livestock Manure Management (e.g., feedlot improvements to reduce runoff, relocate/improve manure holding structures and manure piles to reduce/eliminate drainage into streams)
<input type="checkbox"/> Slope stabilization (e.g., grade stabilization, landslide reparation, terracing slopes)	<input checked="" type="checkbox"/> Upland Livestock Management (<u>other</u> than livestock water developments), e.g., grazing plans, fencing
<input type="checkbox"/> Non-native/noxious plant control; List scientific names of plants: _____	<input type="checkbox"/> Restore Historic Upland Habitats (e.g. oak woodland, oak savannah, upland prairie restoration)
<input type="checkbox"/> Juniper removal/control	<input type="checkbox"/> Livestock/Wildlife Water Developments
<input type="checkbox"/> Vegetation Management (<u>other</u> than non-native/noxious plant control or juniper removal, e.g. tree thinning, brush control, burning) List scientific names of plants: _____	<input type="checkbox"/> Erosion control structures not already reported under Upland Agriculture Management or Road Drainage System and Surface Improvements.
<input type="checkbox"/> Upland Agriculture Management (e.g., no/low-till, wind breaks, filter strips, crop rotation, terracing, water and sediment control basins, grade stabilization and irrigation improvements)	<input type="checkbox"/> Other (explain): _____

- 100 % Estimate the percentage of total cost of the project will apply to upland habitat activities
- 1 # Estimate the number of livestock/wildlife water developments
- ____ ac. Estimate the acres of upland habitat to be treated for non-native/noxious plants (to nearest 0.1 acres)
- 130 ac. Estimate the total acres of upland habitat to be treated (do not include acres of upland habitat affected by livestock water developments (to nearest 0.1 acres)
- ____ % Estimate the percentage of upland activity costs applied to Livestock Manure Management. If you do not select Livestock Manure Management as an upland activity, leave this value blank.
Example: Project will relocate a feedlot to reduce livestock manure runoff. You estimated that 33% of the total project cost will apply to upland habitat activities and one half of the upland improvements costs will apply to the feedlot relocation, you would report 50%.

Road Activities: Projects designed to improve road impacts to watersheds. **Check all proposed activities.**

<input type="checkbox"/> Road drainage system and surface improvements & reconstruction	<input type="checkbox"/> Other (explain): _____
<input type="checkbox"/> Road closure, relocation, obliteration (decommissioning)	

_____% Estimate the percentage of total cost of the project applied to road activities

____ mi. Estimate the miles of road treated (to nearest 0.01 mile)

Urban Impact Reduction: Check all of the urban impact related activities that will be used by this project.

<input type="checkbox"/> Toxin reduction: list names of each toxic species, element or material: _____	<input type="checkbox"/> Bioswales
<input type="checkbox"/> Pesticide reduction: list names of each pesticide: _____	<input type="checkbox"/> Detention Facility
<input type="checkbox"/> Stormwater/wastewater modification or treatment (includes rain gardens)	<input type="checkbox"/> Other urban impact reduction (explain): _____

Check all of the water quality limiting factors addressed by the Urban Impact Reduction activities selected above. Do not select limiting factors addressed by other types of restoration activities.

<input type="checkbox"/> Bacteria	<input type="checkbox"/> Pesticides	<input type="checkbox"/> Nutrients
<input type="checkbox"/> Dissolved Oxygen	<input type="checkbox"/> Toxics	<input type="checkbox"/> Sediment
<input type="checkbox"/> Heavy Metals	<input type="checkbox"/> High Temperature	<input type="checkbox"/> Other (explain): _____

_____% Estimate the percentage of total cost of the project applied to urban impact activities

Wetland Habitat: Projects designed to create or improve wetland areas. **Check all proposed activities.**

<input type="checkbox"/> Wetland planting	<input type="checkbox"/> Artificial wetland area created from an area not formerly a wetland
<input type="checkbox"/> Non-native/noxious/invasive plant control	<input type="checkbox"/> Other (explain): _____
<input type="checkbox"/> Wetland improvement/restoration of existing or historic wetland (other than vegetation planting or removal)	

_____% Estimate the percentage of total cost of the project applied to wetland habitat activities

____ ac. Estimate the acres of wetland habitat to be treated for non-native/noxious/invasive plants (to nearest 0.1 acres)

____ ac. Estimate the acres of artificial wetland created (to nearest 0.1 acres)

____ ac. Estimate the total acres of wetland habitat (existing or historic) treated (to nearest 0.1 acres)

Estuarine Habitat: *Projects that result in improvement or increase in the availability of estuarine habitat.*

Check all proposed activities.

<input type="checkbox"/> Estuarine planting	<input type="checkbox"/> Non-native/noxious plant control
<input type="checkbox"/> Channel modification/creation (e.g., improve intertidal flow to existing estuarine habitat)	<input type="checkbox"/> Creation of new estuarine habitat where one did not exist previously by methods other than tidegates or dikes
<input type="checkbox"/> Dike or berm modification/removal	<input type="checkbox"/> Estuarine culvert modification/removal
<input type="checkbox"/> Removal of existing fill material	<input type="checkbox"/> Exclusion devices
<input type="checkbox"/> Placement of fill material (for proper terrestrial function)	<input type="checkbox"/> Other (explain): _____

_____ % Estimate the percentage of total cost of the project applied to estuarine habitat activities

_____ ac. Estimate the acres of estuarine habitat to be treated for non-native/noxious plants (to nearest 0.1 acres)

_____ ac. Estimate the total acres of estuarine habitat (existing or historic) to be treated (to nearest 0.1 acres)

Section 3. Salmon/Steelhead Populations Targeted and Expected Benefits to Salmon/Steelhead

The information provided will be used by OWEB better to meet federal and state reporting requirements. Completion of this section is required but will not be used to evaluate this application for funding.

- This project is **NOT** specifically designed to benefit salmon or steelhead.
 - ▶ If you check this box, **STOP** here.

Targeted Salmon/Steelhead Populations: Select one or more of the salmon ESUs (Evolutionary Significant Unit) or steelhead DPSs (Distinct Population Segment) that the project will address/benefit. For species where the ESU/DPS name is not known or determined, use the species name with unidentified ESU (e.g., Chinook salmon – unidentified ESU). Additional information on the designation and location of the salmon/steelhead populations can be found at:

http://www.westcoast.fisheries.noaa.gov/maps_data/species_population_boundaries.html

Chinook Salmon (<i>Oncorhynchus tshawytscha</i>)		Coho Salmon (<i>O. kisutch</i>)	
<input type="checkbox"/>	Deschutes River summer/fall-run ESU	<input type="checkbox"/>	Lower Columbia River ESU
<input type="checkbox"/>	Lower Columbia River ESU	<input type="checkbox"/>	Oregon Coast ESU
<input type="checkbox"/>	Mid-Columbia River spring-run ESU	<input type="checkbox"/>	Southern Oregon/Northern California ESU
<input type="checkbox"/>	Oregon Coast ESU	<input type="checkbox"/>	unidentified ESU
<input type="checkbox"/>	Snake River Fall-run ESU	Steelhead (<i>O. mykiss</i>)	
<input type="checkbox"/>	Snake River Spring/Summer-run ESU	<input type="checkbox"/>	Klamath Mountains Province DPS
<input type="checkbox"/>	Southern Oregon and Northern California Coastal ESU	<input type="checkbox"/>	Lower Columbia River DPS
<input type="checkbox"/>	Upper Klamath-Trinity Rivers ESU	<input type="checkbox"/>	Middle Columbia River DPS
<input type="checkbox"/>	Upper Willamette River ESU	<input type="checkbox"/>	Oregon Coast DPS
<input type="checkbox"/>	unidentified ESU	<input type="checkbox"/>	Snake River Basin DPS
Chum Salmon (<i>O. keta</i>)		<input type="checkbox"/>	Washington Coast DPS (SW Washington)
<input type="checkbox"/>	Columbia River ESU	<input type="checkbox"/>	Upper Willamette River DPS
<input type="checkbox"/>	Pacific Coast ESU	<input type="checkbox"/>	Steelhead/Trout unidentified DPS
<input type="checkbox"/>	unidentified ESU		

Expected Benefits: Write a brief description of the goals and purpose of the project and how it is expected to benefit salmon/steelhead or salmon/steelhead habitat. **See Application Instructions for helpful examples.**

Johnson Pasture Enhancement Photos



Looking north, down into Blackhorse canyon on proposed fence line.



Looking Northeast along the ridge where proposed fence would be installed.

Johnson Pasture Enhancement Photos



Trough location on the top to supply water to fields B and C (please see map).

Johnson Pasture Enhancement

T 1S, R 25E section 26

Morrow Soil & Water Conservation District

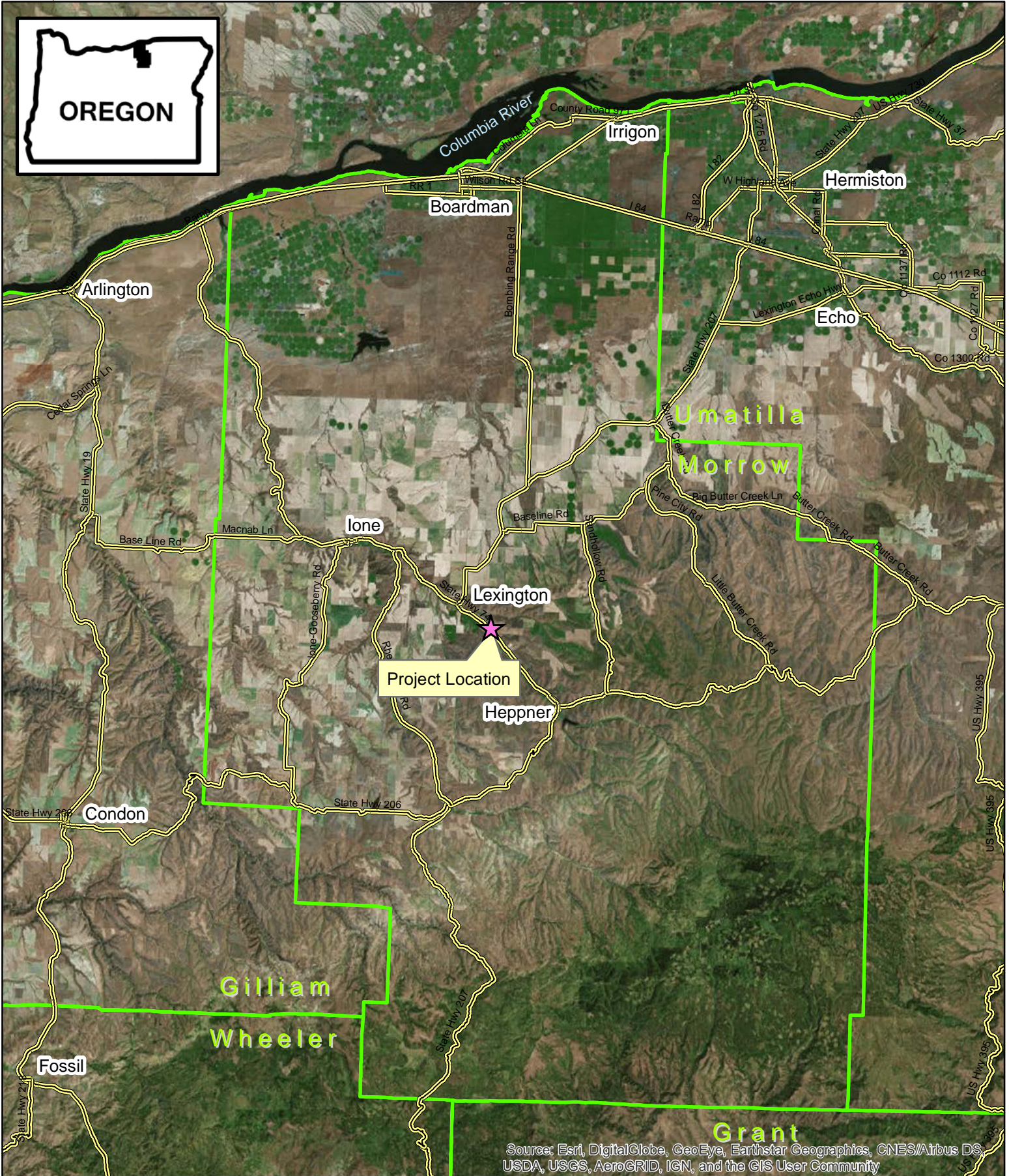

Source: Esri, DigitalGlobe, GeoEye, Earthstar Geographics, CNES/Airbus DS, USDA, USGS, AeroGRID, IGN, and the GIS User Community

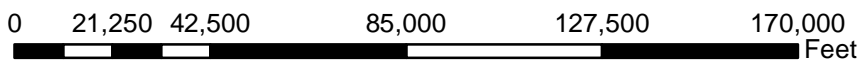

Johnson Pasture Enhancement

T 1S, R 25E section 36

Morrow SWCD

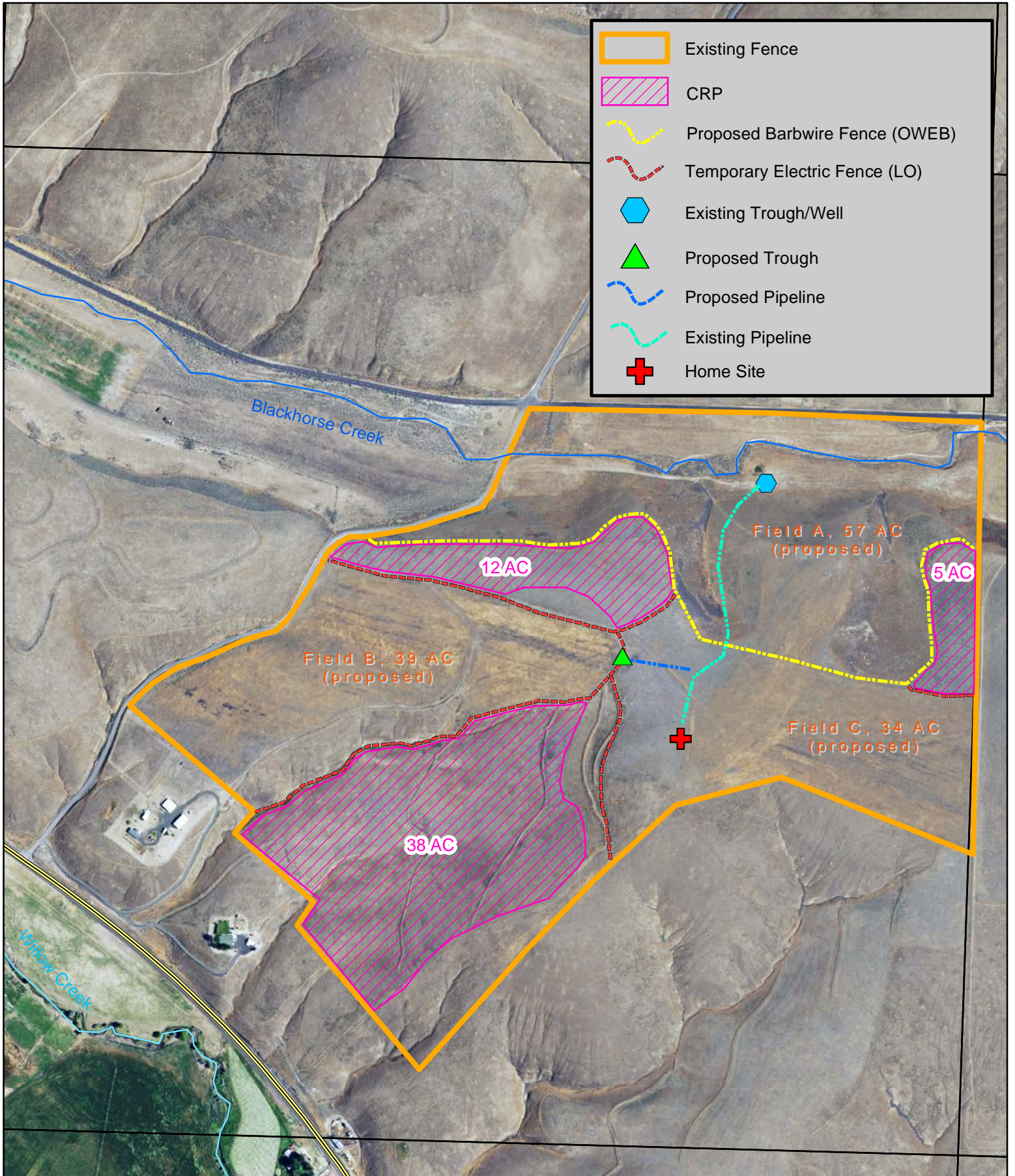

- Existing Fence
- CRP
- Proposed Barbwire Fence (OWEB)
- Temporary Electric Fence (LO)
- Existing Trough/Well
- Proposed Trough
- Proposed Pipeline
- Existing Pipeline
- Home Site

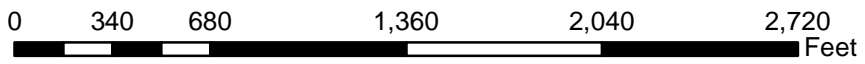

Johnson Pasture Enhancement

T 1S, R 25E section 36

Morrow SWCD

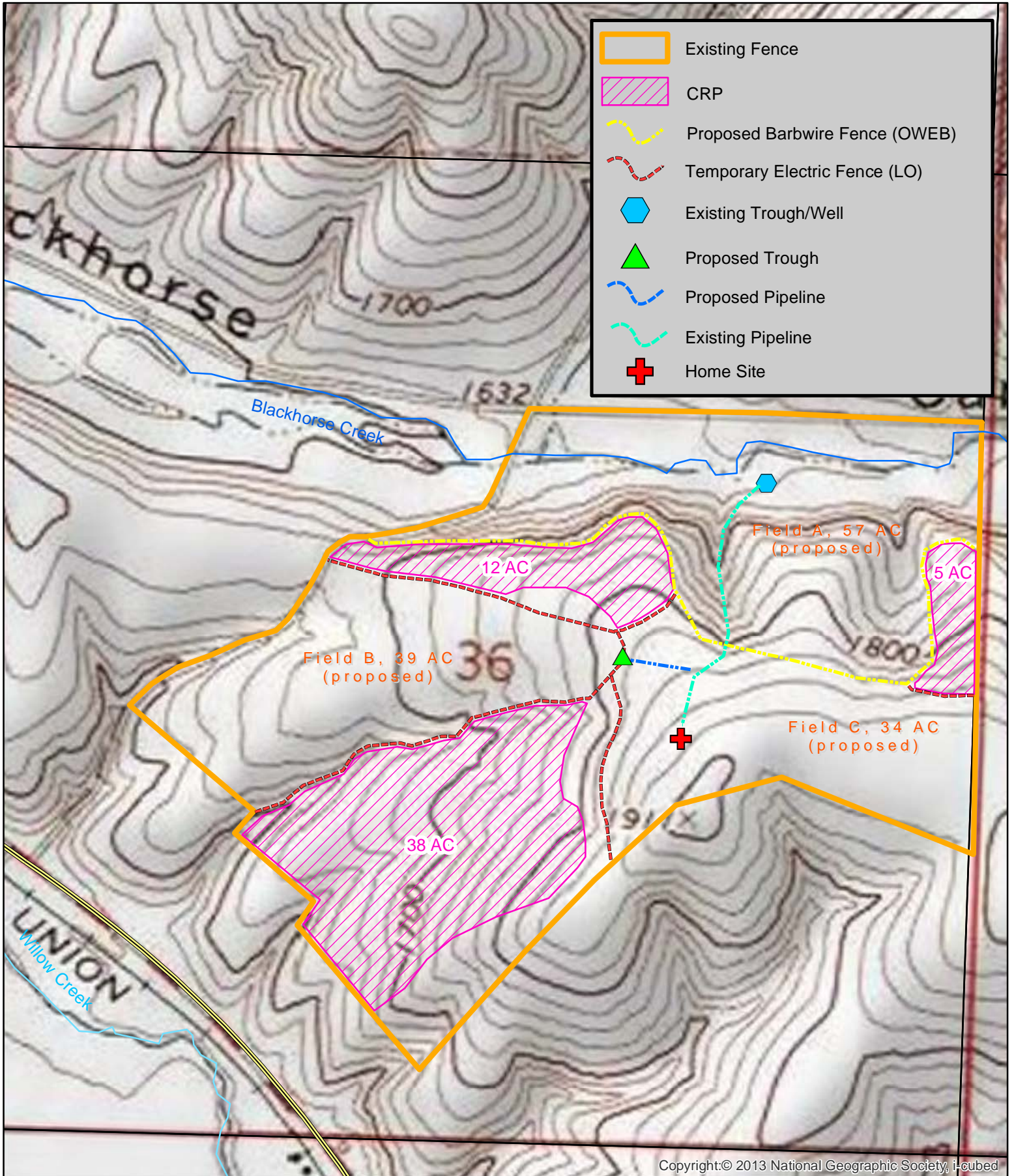

Copyright:© 2013 National Geographic Society, i-cubed

