



# SMALL GRANT PROGRAM APPLICATION

**2013-2015**  
*(for applications to be submitted  
after July 1, 2014)*

**Application Processing Information** (to be completed by the Small Grant Team Contact)

Application #: \_\_\_\_\_

Date Received: \_\_\_\_\_

Date Acted On: \_\_\_\_\_

\_\_\_\_\_ Recommended

\_\_\_\_\_ Denied

**SGT Contact**

Signature: \_\_\_\_\_

## I. GENERAL INFORMATION

**OWEB Funds Requested \$3,800.00**

*Round to nearest dollar*

**Total Project Cost \$ 9,897.00**

*Round to nearest dollar*

**Name of Project** (five words or fewer) Rolling Ranch Native Replanting Project

**Project Location** (if more than one, include location/landowner information on each map.)

This project occurs at (check one):

A single site

\_\_\_\_\_ Multiple sites

Umatilla

*Watershed(s)*

Morrow

*County or counties*

T 2S, R 27E section 6

*Township, Range, Section(s)*

*(e.g., T1N, R5E, S12)*

119.300, 45.251

*Longitude, Latitude (e.g., -123.789, 45.613)  
(Required for federal/state reporting)*

1707010311

*Subbasin(s) – Please note the 10-digit hydrological unit code,  
previously 5<sup>th</sup> Field HUC*

T 2S, R 27E section 6

*River Mile (if applicable)*

\_\_\_\_\_  
*River or Creek Name (if applicable)*

**1. Have you previously submitted an application to OWEB, either through the regular or small grant program, for this project, or one similar to it on the same property?** \_\_\_\_\_ Yes Grant # \_\_\_\_\_  No

If yes, explain \_\_\_\_\_

**2. Does this application propose a grant for a property in which OWEB previously invested funds for purchase of fee title or a conservation easement; or is OWEB currently considering an acquisition grant for this property?**

\_\_\_\_\_ Yes Grant # \_\_\_\_\_  No

If yes, explain \_\_\_\_\_

## II. CONTACT INFORMATION

Applicant Org.: Morrow SWCD		Contact: Janet Greenup
Mailing Address: PO Box 127 Heppner, OR		Zip: 97836
Phone: 541-676-5452	Email: swcdmanager@centurytel.net	

Landowner(s): Jack Whitehead & John Long (Rolling Ranch)		
Landowner Address: Keizer, OR		Zip: 97307
Phone:	Email:	

Project Manager for the Grantee: Kevin Payne		
Project Manager Address: PO Box 127 Heppner, OR		Zip: 97836
Phone: 541-676-5452	Email: kevin.payne@or.nacdnet.net	

Fiscal Agent Org.: Morrow SWCD		Contact: Janet Greenup
Fiscal Agent Address: PO Box 127 Heppner, OR		Zip: 97836
Phone: 541-676-5452	Email: swcdmanager@centurytel.net	

Technical Contact: Kevin Payne		
Phone: 541-676-5452	Email: kevin.payne@or.nacdnet.net	

### III. PROJECT INFORMATION

**Priority Watershed Concern: the project will address—Check One Only:**

- |  |  |   |
|--|--|---|
| <input type="checkbox"/> Instream Process & Function | <input type="checkbox"/> Riparian Process & Function                     | <input type="checkbox"/> Urban Impact Reduction               |
| <input type="checkbox"/> Wetland Process & Function  | <input type="checkbox"/> Road Impact Reduction                           | <input checked="" type="checkbox"/> Upland Process & Function |
| <input type="checkbox"/> Fish Passage                | <input type="checkbox"/> Water Quantity & Quality/ Irrigation Efficiency |   |

**Small Grant Team Priority Project Type(s) addressed by the project (see application instructions):**

Upland process and function.

**1-a. Is the project consistent with the local watershed assessment or action plan?**

- Yes      Name primary assessment/plan Umatilla/Willow Subbasin Plan  
 No  
 N/A—The watershed does not yet have an assessment or action plan

**1-b. Is the project consistent with the local Agricultural Water Quality Management Area Plan?**

- Yes       No

**1-c. Is the project consistent with any developed plan for the property (e.g., local conservation or stewardship plans, etc.)?**       Yes     No

If yes, name the plan(s): \_\_\_\_\_

**2. Describe the current watershed PROBLEM(s) you are seeking to address.**

Jack Whitehead owns the Rolling Ranch outside Heppner, Oregon. He currently leases some of the ranch to a neighbor for grazing rights. He wants to reestablish native trees and shrubs on the ranch. With the help of some EQIP funds (NRCS) he will develop a spring and run to a trough site on the east side of the highway. This will allow him to exclude livestock west of the road, thus giving him an opportunity to add native trees and shrubs at four locations. The old water sources that were used for livestock watering will now be used to water the proposed plantings (will be less than 15,000 gallons/day to avoid the need for a water right).

**3. Describe the SOLUTION(s) you are proposing to address the current problem(s). attach a site map, color photo(s), and (if applicable) preliminary project drawings or designs**

A spring will be developed and piped 650 ft. to a trough location (1600 gallons). 15 AC of knapweed will also be treated. Four locations will be planted with native trees and shrubs (Golden currant, Redosier dogwood, Serviceberry, Chokecherry, Black hawthorn, Smooth sumac and Black cottonwood). The plants will be caged and mats installed for weed control and water retention. The Morrow SWCD will maintain the plantings through the plant establishment category offered by OWEB. These plantings will offer a seed source for the area and a critical browse component for wildlife in the area, not to mention shelter/rearing areas.

**4. Technical Guidance Source** (check at least one and identify the Practice Code, or page and paragraph).

<input checked="" type="checkbox"/> NRCS Field Office Technical Guide Practice Code: 612, 516, 614 & 315.	<input type="checkbox"/> Guide to Placing Large Wood in Streams Page # / Para _____
<input type="checkbox"/> Oregon Road/Stream Crossing Restoration Guide Page # / Para _____	<input type="checkbox"/> Forest Practices Tech Note #4 Page # / Para _____
<input type="checkbox"/> Nonpoint Source Pollution Control Guidebook Page # / Para _____	<input type="checkbox"/> Forest Practices Tech Note #5 Page # / Para _____
<input type="checkbox"/> Urban Subwatershed Restoration Manual Page # / Para _____	<input type="checkbox"/> Tribal Natural Resource Plans and Water Plans (attach the relevant page or pages)

**5. Maintenance and Post-Implementation Monitoring**

a) **Project maintenance is the responsibility of the landowner. What aspects of the project will be maintained?** (See application instructions.)

Who will maintain?	What will be maintained?	How will it be maintained?	# of years # of times/year
Landowner	Plantings, Trough, pipeline, knapweed	Routine maintenance	Twice a year for 10-17 yrs.

b) **Post-implementation monitoring including photo points and visual inspection is required for small grants (Year-Two Status Report). What (if any) additional aspects of the project will be monitored post-implementation?** (See application instructions)

Who will monitor?	What will be monitored?	Cite monitoring protocols	# of years # of times/year
Morrow SWCD	Planting survival	Completion and Yr. 2 reports	As needed & Once at Yr. 2 reports

**6. Who will be responsible for writing the Year-Two Status Report?**

Name: <b>Kevin Payne</b>	Org.: Morrow SWCD
Mailing Address: PO Box 127 Heppner, OR	Zip: 97836
Phone: 541-676-5452	Email: kevin.payne@or.nacdnet.net

**7. Have the required permits been obtained for the project?**  Yes  No  Not Required

If yes, what permits have been issued? (Attach copies) \_\_\_\_\_

If no, what permits must be obtained and by when? \_\_\_\_\_

**8. Is this project required as a condition of a local, state, or federal permit, order, or enforcement action (e.g., a manure storage and management project required by ODA permit)?**

Yes  No

**9. Project Partners.** Show all anticipated funding sources, and indicate the dollar value for cash or in-kind contributions. Be sure to provide a dollar value for each funding source. If the funding source is providing in-kind contributions, briefly describe the nature of the contribution in the Funding Source Column. In the Amount/Value Column, provide a total dollar amount or value for each funding source.

<b>Funding Source Name the partner and contribution</b>	<b>Cash</b>	<b>In-Kind</b>	<b>Amount/ Value</b>
OWEB: Native plants, cages, mats, planting, plant establishment, admin. & reporting	x		\$3,800.00
Landowner: County land-use form, troughs, pipe, herbicide plus installation and application		x	\$2,973.00
Morrow SWCD: Project management		x	\$200.00
NRCS: Troughs, pipe, herbicide plus installation and application		x	\$2,924.00
<b>Total Estimated Funds (add all amounts in the far right column)</b>			<b>\$9,897.00</b>

The total should equal the total cost of the project on page 1

**Project Budget (Word)**—Itemize projected costs for each of the following “Expense Categories” that apply to your project. A minimum of 25% match—cost share—in-kind/cash (column 4) is required. See application instructions and additional team conditions for further guidance.

**PLEASE NOTE: Budgets may be submitted in either Word or Excel (form on website) formats.**  
[http://www.oregon.gov/OWEB/GRANTS/smgrant\\_forms.shtml](http://www.oregon.gov/OWEB/GRANTS/smgrant_forms.shtml)

**Fill in the amounts, rounded to the nearest dollar, please do not include cents.**

Expense Category	No. of Units	Unit Cost	Cost Share In-Kind/ Cash (Match)	OWEB Funds	Description-- <i>what will be purchased or done and who will provide the item/perform the work</i>
<b>SALARIES, WAGES AND BENEFITS (Includes time devoted to this project only by applicant employees for whom payroll taxes are paid)</b>					
Project Management	8	\$25.00	\$200.00	\$0	Morrow SWCD
<b>CATEGORY SUBTOTAL</b>			\$200.00	\$0	
<b>CONTRACTED SERVICES (Work crews, volunteer labor, establishing plants, equipment operation, etc.)</b>					
Pipe/trough installation	1	\$	\$1,832.00	\$0	670 ft. pipe w/ 2 troughs (EQIP)
Weed control per AC	15	\$36.00	\$540.00	\$0	Spaying Knapweed (EQIP)
Planting/caging plants	80	\$17.00	\$0	\$1,360.00	Wildlands
Trees/shrubs	80	\$10.00	\$0	\$800.00	Wildlands
Cages/tubes/mats	80	\$8.00	\$0	\$640.00	Wildlands
<b>CATEGORY SUBTOTAL</b>			\$2,372.00	\$2,800.00	
<b>MATERIALS AND SUPPLIES (Seed, fencing, pipes, gravel, logs, plants, etc.)</b>					
Pipe/trough		\$0	\$3,250.00	\$0	670 ft. pipe w/ 2 troughs (EQIP)
Herbicide		\$0	\$225.00	\$0	Spaying Knapweed (EQIP)
<b>CATEGORY SUBTOTAL</b>			\$3,475.00	\$0	
<b>TRAVEL (For current rates go to: <a href="http://www.oregon.gov/OWEB/Pages/forms_linked.aspx#">http://www.oregon.gov/OWEB/Pages/forms_linked.aspx#</a> Forms and Guidance used for all grants regardless of funding date-Travel Rates</b>					
		\$	\$0	\$0	
<b>CATEGORY SUBTOTAL</b>			\$0	\$0	
<b>OTHER (Land use signature costs, project permit costs, small equipment repair, commercial equipment rental)</b>					
Land-use Form	1	\$50.00	\$50.00	\$0	Morrow County Planning Form
<b>CATEGORY SUBTOTAL</b>			\$50.00	\$0	
<b>GRANT ADMIN. Not to exceed 15% of Category Totals (7) Funds. Compute by multiplying by 0.15 or less. See the January 2014 Budget Categories Definitions at <a href="http://www.oregon.gov/OWEB/forms/2014-01budget_category_defs.pdf">http://www.oregon.gov/OWEB/forms/2014-01budget_category_defs.pdf</a> for eligible costs. Indicate which billing method will be used for this grant by checking one appropriate box.</b>					
<input type="checkbox"/> direct cost billing		\$	\$0	\$300.00	
<input type="checkbox"/> direct cost allocation		\$	\$0	\$0	
<input type="checkbox"/> indirect costs (if checked, attach copy of Federal Indirect Cost Negotiation Agreement)		\$	\$0	\$0	
<b>POST-GRANT</b>					
<b>YEAR-2 STATUS/POST IMPLEMENTATION REPORT (optional)</b>			\$0	\$200.00	(Not to exceed \$200)
<b>PLANT ESTABLISHMENT(optional)</b>			\$0	\$500.00	(Not to exceed \$1,000)
<b>CATEGORY SUBTOTAL</b>			\$0	\$1,000.00	
<b>PROJECT TOTALS</b>			\$6,097.00	\$3,800.00	(Not to exceed \$10,000 in OWEB funds)

We, the undersigned, attest that to the best of our knowledge the information contained in this application is true, that the proposed project is not required by a state or federal agency directive, and that the project will be completed within 24 months from the date of the team funding recommendation of the application. We understand that the submitted application is a matter of public record.

Also, should funding for this project be awarded we understand:

- 1) We may not incur any project expenses until all designated signatories have signed an OWEB grant agreement,
- 2) we will be required to provide proper accounting of project expenses, and
- 3) we will be required to provide necessary and normal maintenance to sustain the value of the project once it is completed.

By their signatures, the landowner(s) attest that they have no plans to sell their property as of the date of this application, and they agree to provide, upon prior request and at a mutually acceptable time, site access to the applicant or representatives of OWEB for a period up to two years following project completion to allow project work to be implemented, monitored, and maintained.

_____	_____
Applicant	Date
_____	_____
Landowner	Date
_____	_____
Fiscal Agent	Date

<p><b>ATTACHMENT CHECKLIST</b></p> <p>___ Project location map (Required)</p> <p>___ Color photographs of site (Required)</p> <p>___ Site drawings/diagrams (if applicable)</p> <p>___ Juniper Checklist (if applicable)</p> <p>___ Cooperative agreement, if 2 or more landowners (Optional)</p> <p><b>May be submitted in lieu of ALL Landowner signatures on Application</b></p> <p><u><i>ALL Landowners must sign the Grant Agreement</i></u></p> <p>___ Restoration Metrics form (Required)</p> <p>Other materials (as required by team)</p> <p><b>OPTIONAL FORMS AT APPLICATION STAGE</b></p> <p><u><i>(Required at the time of payment request, see instructions)</i></u></p> <p>___ Irrigation Efficiency</p> <p>___ Culvert/Stream Crossing</p> <p>___ Secured Match</p> <p>___ Land Use</p>
---



# RESTORATION METRICS FORM

OWEB receives a portion of its funds from the federal government and is required to report how its grantees have used both federal and state funds. The information you provide in the following form will be used for federal and state reporting purposes.

Please complete all portions of the form below as they apply to your project and submit all pages (do not exclude any pages). Please provide specific values, do not enter values like "2-3" or "<100". Enter your best approximation of what the project will accomplish.

If you have any questions, please contact Cecilia Noyes, OWEB Performance Analyst/Reporting Specialist at 503-986-0204 or [cecilia.noyes@state.or.us](mailto:cecilia.noyes@state.or.us).

## Section 1 - Project Overview

Answer all five questions below, even if you have answered a similar question in a previous section in the grant application.

### 1. Land Use Setting: CHECK ONE BOX ONLY.

<input type="checkbox"/> Urban/Suburban/Exurban (Projects located within urban growth boundaries or rural residential areas)	<input checked="" type="checkbox"/> Rural (Projects located outside urban growth boundaries or rural residential areas.)
--	--

### 2. Dominant Watershed Setting: CHECK ONE BOX ONLY. Example: Your project involves managing erosion in the upland area with some erosion control extended to the riparian area. Because most of the work is to occur in the upland area, you would check only the Upland box below.

<input type="checkbox"/> Estuary (where freshwater meets and mixes with saltwater of ocean tides.)	<input type="checkbox"/> Riparian (adjacent to a water body, within the active floodplain.)
<input type="checkbox"/> Instream (below the ordinary high-water mark or within the active channel — includes fish passage.)	<input checked="" type="checkbox"/> Upland (above the floodplain.)
<input type="checkbox"/> Wetland (areas inundated or saturated by surface or groundwater at a frequency and duration sufficient to support a prevalence of vegetation typically adapted for life in saturated soil conditions.)	
<input type="checkbox"/> Groundwater (Projects that recharge groundwater or primarily affect the subsurface water table.)	

### 3. Total Acres Treated: \_\_\_\_\_ Total Stream Miles Treated: \_\_\_\_\_ (do not include upstream stream miles made accessible to fish with passage improvements)

### 4. Project Monitoring: All OWEB funded restoration projects require post-implementation status reporting including photo point monitoring. Please indicate below: 1) the location of the monitoring activities relative to the project, including photo point locations, 2) whether effectiveness monitoring is planned, and 3) whether additional monitoring will be conducted for this project.

4.1) Identify the location for the planned monitoring activities relative to the restoration project location. Check as many boxes as apply.

<input checked="" type="checkbox"/> Onsite	<input type="checkbox"/> Downstream	<input type="checkbox"/> Upstream	<input type="checkbox"/> Upslope
--	-------------------------------------	-----------------------------------	----------------------------------

4.2)  Effectiveness monitoring will be conducted for this project. Please note that effectiveness monitoring cannot be funded with OWEB Small Grant Funds. To review effectiveness monitoring and post-implementation status reporting definitions click on the link to the OWEB Web site below.

[http://www.oregon.gov/OWEB/MONITOR/effective\\_monitoring.shtml](http://www.oregon.gov/OWEB/MONITOR/effective_monitoring.shtml)

4.3) Will this project conduct monitoring activities **beyond the required post-implementation status reporting and photo point monitoring?**

Yes  No If you answer yes, select the monitoring activities below, if you answer no proceed to Section 2.

Check all proposed monitoring activities

<input type="checkbox"/> Adult Fish presence/absence/abundance/distribution survey(s)	<input type="checkbox"/> Spawning surveys
<input type="checkbox"/> Juvenile Fish presence/absence/abundance/distribution survey(s)	<input type="checkbox"/> Upland vegetation (Presence/Absence)
<input type="checkbox"/> Instream Habitat surveys	<input type="checkbox"/> Water quality
<input type="checkbox"/> Macroinvertebrates	<input type="checkbox"/> Water quantity
<input type="checkbox"/> Noxious weed (Presence/Absence)	<input type="checkbox"/> Photo Points
<input type="checkbox"/> Riparian vegetation (Presence/Absence)	<input type="checkbox"/> Other (explain): _____

## Section 2 - Project Activities

Provide values for each Project Activity applicable to your application. **Leave blank any Project Activity or metric line that is not appropriate to your application.** All data entered in this form should be what you **plan** to do with the project. Data about **completed** projects will be reported at the end of the project to the Oregon Watershed Restoration Inventory (OWRI). For each activity type where you enter metrics, **estimate** the percentage of the total cost of the project (OWEB and all other funding sources, shown in **III. 9.** of this application) that applies to the activity. The sum of all of the activity cost percentages should equal 100%. Please distribute all administrative, project management and other general project costs among the various project activities when estimating percentages.

**Example:** A project will remove a fish passage barrier, place large boulders instream, and plant a riparian buffer. You would enter the appropriate metrics into the Fish Passage, Instream Habitat, and Riparian Habitat activity sections of this form. Then, estimate the percentage of the total cost of the project for each activity. For instance: 20% towards Fish Passage activities, 25% towards Instream Habitat activities, and 55% towards Riparian Habitat activities.

**Fish Screening Projects:** Projects that result in the installation or improvement of screening systems that prevent fish from passing into areas that do not support fish survival, for example into irrigation diversion channels.

**Note: OWEB funds cannot be used for fish screening projects**

\_\_\_\_ % Estimate the percentage of total cost of the project applied to fish screening activities

### New Fish Screens Installed

\_\_\_\_ # Estimate the number of new screens installed (do not count diversions where existing screens are replaced)

\_\_\_\_ cfs Estimate the cubic feet per second of flow influenced by new screen(s) installed (to nearest 0.01 cfs)

### Existing Screens Replaced, repaired or modified

\_\_\_\_ # Estimate the number of existing screens replaced, repaired or modified

\_\_\_\_ cfs Estimate the cubic feet per second of flow influenced by existing screen(s) screens (to nearest 0.01 cfs)



**Fish Passage Improvement:** *Projects that improve fish migration by addressing a migration barrier problem.*

Complete sections A-E as they apply to the proposed project. For projects that improve fish passage at road crossings complete both sections A (define the problem) and B (define the treatment). Non-road crossing improvements are reported in sections C and D. Section E should be completed for all fish passage improvement projects. Refer to the application instructions for additional information and examples.

**A. Road Crossings – Define Existing Fish Passage Problem**

1. Culverts hindering fish passage	_____ # crossings
2. Bridges hindering fish passage	_____ # crossings
3. Fords hindering fish passage	_____ # crossings

**B. Road Crossings – Define the Fish Passage Improvements to be implemented by this project**

1. Culverts installed/improved - Improvements include installing baffles inside culverts or installing/improving engineered bypasses (e.g. weirs) directly below a culvert outlet to improve passage.	_____ # crossings	_____ str. mi with improved access*
2. Bridges installed/improved - Improvements include installing/improving engineered bypasses (e.g. weirs) directly below a bridge crossing to improve passage.	_____ # crossings	_____ str. mi with improved access*
3. Fords installed/improved	_____ # crossings	_____ str. mi with improved access*
4. Road Crossings removed and <u>not</u> replaced	_____ # crossings	_____ str. mi with improved access*

\*Estimate stream miles in the main channel and tributaries made more accessible above the crossing(s) (to nearest 0.01 mile). If a barrier exists upstream, report the length made accessible up to that next upstream barrier.

**C. Fish Passage Barriers – Other than Road Crossings**

1. Type(s) of barriers to be treated/removed to improve fish passage.	<input type="checkbox"/> Diversion Dam <input type="checkbox"/> Push-up Dam <input type="checkbox"/> Wood or Concrete Dam <input type="checkbox"/> Weir (not associated with a road crossing) <input type="checkbox"/> Logs <input type="checkbox"/> Debris <input type="checkbox"/> Boulder/Rock Barrier (not weirs) <input type="checkbox"/> Landslide Other (explain) _____
---	--

**D. Fish Ladders or Engineered Bypasses (not associated with Road Crossings)**

1. Fish ladders will be installed/improved	_____ # fish ladders to be installed/improved
2. Engineered bypasses will be installed/improved. This includes weirs, rock boulder step pools, and chutes constructed/roughened in bed rock. Do not count engineered bypasses located at a road crossing to improve passage at the crossing. These types of improvements should be identified above in section B as a Road Crossing Fish Passage Improvement.	_____ # engineered bypasses to be installed/improved

**E. Fish Passage Summary Metrics**

1. \_\_\_\_\_ % Estimate the percentage of total cost of the project applied to fish passage improvements
2. \_\_\_\_\_ mi Estimate the total stream miles that will be made more accessible in the main channel and tributaries above the project (to nearest 0.01 mile). This metric summarizes the stream miles for all of the proposed passage improvements (defined above in Sections A-D). If a barrier exists upstream of the project, report the length made accessible up to that next upstream barrier.
3. \_\_\_\_\_ # Estimate the total number of barriers (this includes road crossings, diversion dams, push up dams, wood or concrete dams, weirs, etc.) to be removed or altered to improve passage.

**Instream Flow:** *Projects that maintain and/or increase the instream flow of water.* Irrigation improvements that are primarily designed to improve water quality should be reported under Upland – Agriculture Management Activities. Check all proposed activities.

<input type="checkbox"/> Irrigation practice improved to increase instream flows (e.g. install diversion headgate, replace open ditches with pipes)	<input type="checkbox"/> Water flow gauges installed to measure water use
<input type="checkbox"/> This project will dedicate instream flow.	<input type="checkbox"/> Other (explain): _____

\_\_\_\_\_ % Estimate the percentage of total cost of the project applied to instream flow activities  
 \_\_\_\_\_ mi. Estimate the miles of stream where increased flow is the result of decreased/eliminated water withdrawals  
 \_\_\_\_\_ cfs Estimate the increase in flow of water in the stream as a result of conservation effort (cubic feet per second)  
 \_\_\_\_\_ mm/dd/yyyy Initial start date of irrigation practice improvement  
 \_\_\_\_\_ mm/dd/yyyy Final end date of irrigation practice improvement (if improvement is permanent enter 12/31/9999)

**Instream Habitat:** *Projects that are designed to improve instream habitat conditions.*

Check all proposed activities.

<input type="checkbox"/> Channel reconfiguration and connectivity (e.g., creating instream pools, meanders, improving floodplain connectivity, off-channel habitat, removal or alteration of levee or berm, removal of sediment)	<input type="checkbox"/> Spawning gravel placement
<input type="checkbox"/> Channel structure - large wood placement	<input type="checkbox"/> Plant Removal/control (instream) List scientific names of plants _____
<input type="checkbox"/> Channel structure - boulder placement	<input type="checkbox"/> Carcass or nutrient placement: <input type="checkbox"/> salmonid carcass; <input type="checkbox"/> fish meal brick; <input type="checkbox"/> other nutrient
<input type="checkbox"/> Channel structure placement ( <u>other</u> than large wood or boulder placements), e.g., engineered structures or deflectors, barbs, weirs, etc.	<input type="checkbox"/> Other (explain): _____
<input type="checkbox"/> Streambank stabilization (includes bio-engineering)	

\_\_\_\_\_ % Estimate the percentage of total cost of the project applied to instream habitat activities  
 \_\_\_\_\_ mi. Estimate the miles of stream to be treated with instream habitat treatments (to nearest 0.01 mile)  
 \_\_\_\_\_ % Estimate the percentage of instream activity costs for carcass or nutrient placements. If you do not select carcass/nutrient placements as an instream activity, leave this value blank. *Example: Your project will place salmon carcasses. You estimated that 25% of the total project cost will apply to instream habitat activities and one half of the instream improvements costs will apply to the carcass placement, you would report 50%.*

**Riparian Habitat:** *Projects above the ordinary high-water mark of the stream and within the floodplain of the stream.* Check all proposed activities.

<input type="checkbox"/> Riparian planting	<input type="checkbox"/> Non-native/noxious plant control
<input type="checkbox"/> Riparian exclusion fencing	<input type="checkbox"/> Vegetation management (e.g. prescribed burnings, stand thinning, stand conversions, silviculture)
<input type="checkbox"/> Livestock exclusion by means other than fencing (includes placing obstacles to exclude livestock, people, vehicles, etc., but not for individual plant protection)	<input type="checkbox"/> Debris/structure removal (OWEB funds cannot be used for general trash removal)
<input type="checkbox"/> Water gap development (fenced livestock crossing or livestock bridge)	<input type="checkbox"/> Other (explain): _____ <i>Do not report livestock water developments here, report livestock water developments under upland habitat treatments.</i>
<input type="checkbox"/> Conservation grazing management (e.g., rotation grazing)	

\_\_\_\_\_ % Estimate the percentage of total cost of the project applied to riparian habitat activities  
 \_\_\_\_\_ ac. Estimate the acres of riparian habitat to be planted (to nearest 0.1 acres)  
 \_\_\_\_\_ ac. Estimate the acres of riparian habitat to be treated for non-native/noxious weeds (to nearest 0.1 acres)  
 \_\_\_\_\_ ac. Estimate the total riparian acres to be treated. (to nearest 0.1 acres)  
 \_\_\_\_\_ mi. Estimate the miles of riparian streambank to be treated (to nearest 0.01 mi). Stream sides treated  one  two

**Upland Habitat:** *Projects implemented above the floodplain. Check all proposed activities.*

<input type="checkbox"/> Erosion control structures (e.g., sediment collection basins, WASCOBs)	<input type="checkbox"/> Upland Agriculture Management – (e.g., no/low-till, wind breaks, and irrigation improvements)
<input type="checkbox"/> Planting/seeding for erosion control (e.g., convert from crops to native vegetation, plant area where non-native/noxious weeds removed, grassed waterways, windbreaks, filter strips) List scientific names of plants _____	<input type="checkbox"/> Livestock Manure Management (e.g., feedlot improvements to reduce runoff, relocate/improve manure holding structures and manure piles to reduce/eliminate drainage into streams)
<input type="checkbox"/> Slope stabilization (e.g., grade stabilization, landslide reparation, terracing slopes)	<input checked="" type="checkbox"/> Livestock/Wildlife Water Developments
<input checked="" type="checkbox"/> Non-native/noxious plant control; List scientific names of plants: <u>Centaurea diffusa</u>	<input type="checkbox"/> Upland Livestock Management ( <u>other</u> than livestock water developments), e.g., grazing plans, fencing
<input type="checkbox"/> Juniper removal/control	<input type="checkbox"/> Restore Historic Upland Habitats ( e.g. oak woodland, oak savannah, upland prairie restoration)
<input type="checkbox"/> Vegetation Management ( <u>other</u> than non-native/noxious plant control or juniper removal, e.g. tree thinning, brush control, burning) List scientific names of plants: _____	<input type="checkbox"/> Trail or Campground Improvements (to decrease upland erosion; these may extend into the riparian zone)
	<input checked="" type="checkbox"/> Other (explain): <u>planting native trees/shrubs for habitat</u>

100 % Estimate the percentage of total cost of the project will apply to upland habitat activities

2 # Estimate the number of livestock/wildlife water developments

15 ac. Estimate the acres of upland habitat to be treated for non-native/noxious plants (to nearest 0.1 acres)

20 ac. Estimate the total acres of upland habitat to be treated (do not include acres of upland habitat affected by livestock water developments (to nearest 0.1 acres)

\_\_\_\_ % Estimate the percentage of upland activity costs applied to Livestock Manure Management. If you do not select Livestock Manure Management as an upland activity, leave this value blank. *Example: Your project will relocate a feedlot to reduce livestock manure runoff. You estimated that 33% of the total project cost will apply to upland habitat activities and one half of the upland improvements costs will apply to the feedlot relocation, you would report 50%.*

**Road Activities:** *Projects designed to improve road impacts to watersheds. Check all proposed activities.*

<input type="checkbox"/> Road drainage system and surface improvements & reconstruction	<input type="checkbox"/> Other (explain): _____
<input type="checkbox"/> Road closure, relocation, obliteration (decommissioning)	

\_\_\_\_ % Estimate the percentage of total cost of the project applied to road activities

\_\_\_\_ mi. Estimate the miles of road treated (to nearest 0.01 mile)

**Urban Impact Reduction:** Check all of the urban impact related activities that will be used by this project:

<input type="checkbox"/> Toxin reduction: list names of each toxic species, element or material: _____	<input type="checkbox"/> Bioswales
<input type="checkbox"/> Pesticide reduction: list names of each pesticide: _____	<input type="checkbox"/> Detention Facility
<input type="checkbox"/> Stormwater/wastewater modification or treatment (includes rain gardens)	<input type="checkbox"/> Other urban impact reduction (explain): _____

Check all of the water quality limiting factors addressed by the Urban Impact Reduction activities selected above. **Do not** select limiting factors addressed by other types of restoration activities:

<input type="checkbox"/> Bacteria	<input type="checkbox"/> Pesticides	<input type="checkbox"/> Nutrients
<input type="checkbox"/> Dissolved Oxygen	<input type="checkbox"/> Toxics	<input type="checkbox"/> Sediment
<input type="checkbox"/> Heavy Metals	<input type="checkbox"/> High Temperature	<input type="checkbox"/> Other (explain): _____

\_\_\_\_\_% Estimate the percentage of total cost of the project applied to urban impact activities

**Wetland Habitat:** *Projects designed to create or improve wetland areas.* Check all proposed activities.

<input type="checkbox"/> Wetland planting	<input type="checkbox"/> Artificial wetland area created from an area not formerly a wetland
<input type="checkbox"/> Non-native/noxious/invasive plant control	<input type="checkbox"/> Other (explain): _____
<input type="checkbox"/> Wetland improvement/restoration of existing or historic wetland (other than vegetation planting or removal)	

\_\_\_\_\_% Estimate the percentage of total cost of the project applied to wetland habitat activities

\_\_\_\_ ac. Estimate the acres of wetland habitat to be treated for non-native/noxious/invasive plants (to nearest 0.1 acres)

\_\_\_\_ ac. Estimate the acres of artificial wetland created (to nearest 0.1 acres)

\_\_\_\_ ac. Estimate the total acres of wetland habitat (existing or historic) treated (to nearest 0.1 acres)

**Estuarine Habitat:** *Projects that result in improvement or increase in the availability of estuarine habitat.*

Check all proposed activities.

<input type="checkbox"/> Channel modification/creation (e.g., improve intertidal flow to existing estuarine habitat)	<input type="checkbox"/> Non-native/noxious plant control
<input type="checkbox"/> Dike or berm modification/removal	<input type="checkbox"/> Creation of new estuarine habitat where one did not exist previously by methods other than tidegates or dikes
<input type="checkbox"/> Removal of existing fill material	<input type="checkbox"/> Estuarine culvert modification / removal
<input type="checkbox"/> Placement of fill material (for proper terrestrial function)	<input type="checkbox"/> Exclusion devices (commonly includes fencing, installation of mooring buoys, boardwalks/trails, etc. to keep public/animals away)
<input type="checkbox"/> Estuarine planting	<input type="checkbox"/> Other (explain): _____

\_\_\_\_\_% Estimate the percentage of total cost of the project applied to estuarine habitat activities

\_\_\_\_ ac. Estimate the acres of estuarine habitat to be treated for non-native/noxious plants (to nearest 0.1 acres)

\_\_\_\_ ac. Estimate the total acres of estuarine habitat (existing or historic) to be treated (to nearest 0.1 acres)

### **Section 3 - Salmon/Steelhead Populations Targeted and Expected Benefits to Salmon/Steelhead**

The information provided will be used by OWEB to better meet federal and state reporting requirements. Completion of this section is required but will not be used to evaluate this application for funding.

**This project is NOT specifically designed to benefit salmon or steelhead.**

**► If you check this box, STOP here.**

**Targeted Salmon/Steelhead Populations:** Select one or more of the salmon ESUs (Evolutionary Significant Unit) or steelhead DPSs (Distinct Population Segment) that the project will address/benefit. For species where the ESU/DPS name is not known or determined, use the species name with unidentified ESU (e.g., Chinook salmon – unidentified ESU). Additional information on the designation and location of the salmon/steelhead populations can be found at: [http://www.westcoast.fisheries.noaa.gov/maps\\_data/species\\_population\\_boundaries.html](http://www.westcoast.fisheries.noaa.gov/maps_data/species_population_boundaries.html)

<b>Chinook Salmon (<i>Oncorhynchus tshawytscha</i>)</b>		<b>Coho Salmon (<i>O. kisutch</i>)</b>	
<input type="checkbox"/>	Deschutes River summer/fall-run ESU	<input type="checkbox"/>	Lower Columbia River ESU
<input type="checkbox"/>	Lower Columbia River ESU	<input type="checkbox"/>	Oregon Coast ESU
<input type="checkbox"/>	Mid-Columbia River spring-run ESU	<input type="checkbox"/>	Southern Oregon/Northern California ESU
<input type="checkbox"/>	Oregon Coast ESU	<input type="checkbox"/>	unidentified ESU
<input type="checkbox"/>	Snake River Fall-run ESU	<b>Steelhead (<i>O. mykiss</i>)</b>	
<input type="checkbox"/>	Snake River Spring/Summer-run ESU	<input type="checkbox"/>	Klamath Mountains Province DPS
<input type="checkbox"/>	Southern Oregon and Northern California Coastal ESU	<input type="checkbox"/>	Lower Columbia River DPS
<input type="checkbox"/>	Upper Klamath-Trinity Rivers ESU	<input type="checkbox"/>	Middle Columbia River DPS
<input type="checkbox"/>	Upper Willamette River ESU	<input type="checkbox"/>	Oregon Coast DPS
<input type="checkbox"/>	unidentified ESU	<input type="checkbox"/>	Snake River Basin DPS
<b>Chum Salmon (<i>O. keta</i>)</b>		<input type="checkbox"/>	Washington Coast DPS (SW Washington)
<input type="checkbox"/>	Columbia River ESU	<input type="checkbox"/>	Upper Willamette River DPS
<input type="checkbox"/>	Pacific Coast ESU	<input type="checkbox"/>	Steelhead/Trout unidentified DPS
<input type="checkbox"/>	unidentified ESU		

**Expected Benefits:** Write a brief description of the goals and purpose of the project and how it is expected to benefit salmon/steelhead or salmon/steelhead habitat. **See Application Instructions for helpful examples.**

# Rolling Ranch Native Planting Project Location Map

T 2S, R 27E section 6



# Rolling Ranch Native Planting Project Topo Map

T 2S, R 27E section 6

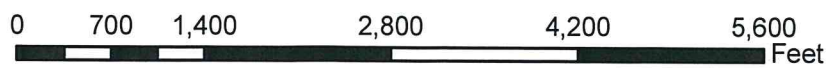
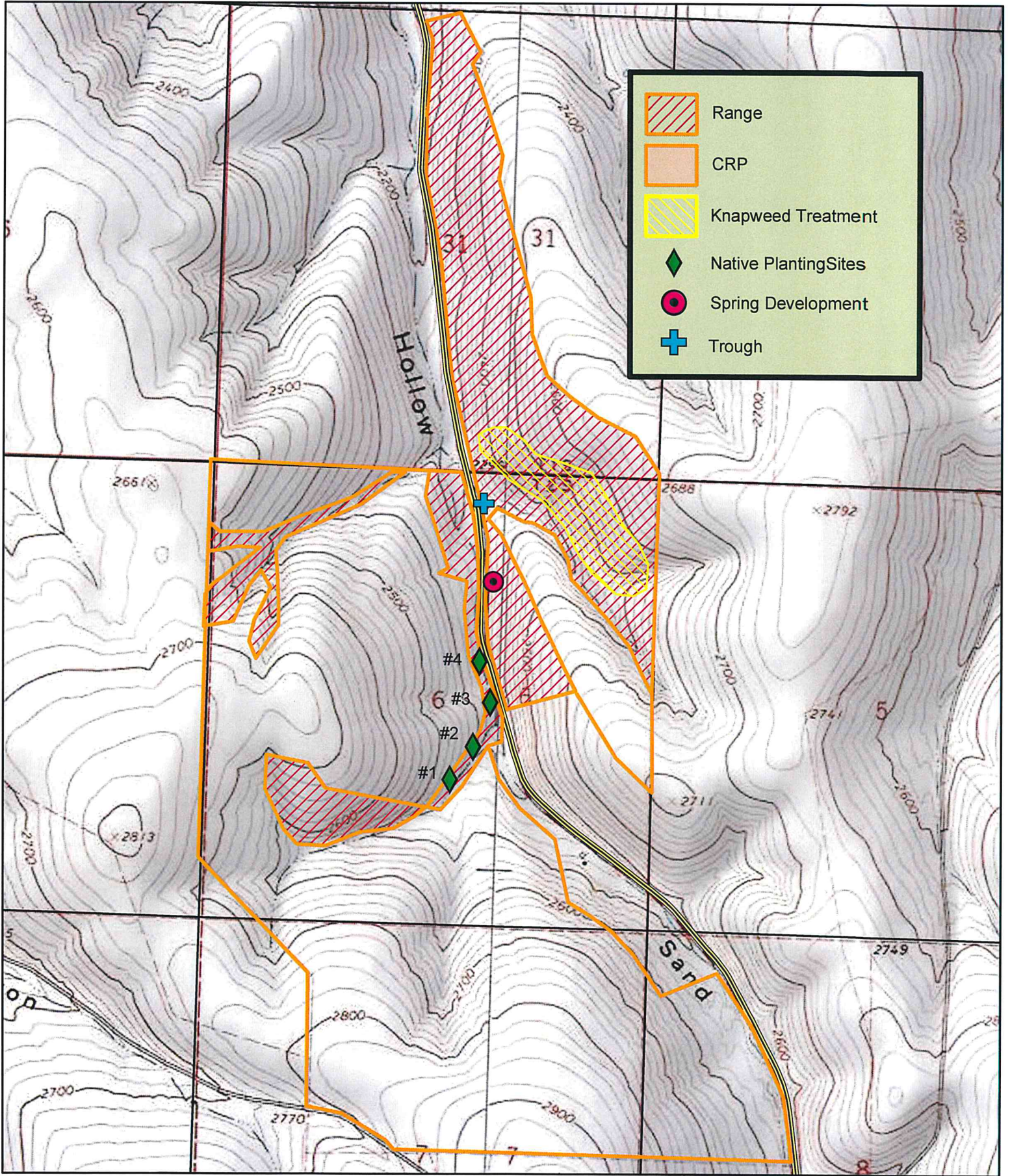

# Rolling Ranch Native Planting Project Ortho Map

T 2S, R 27E section 6

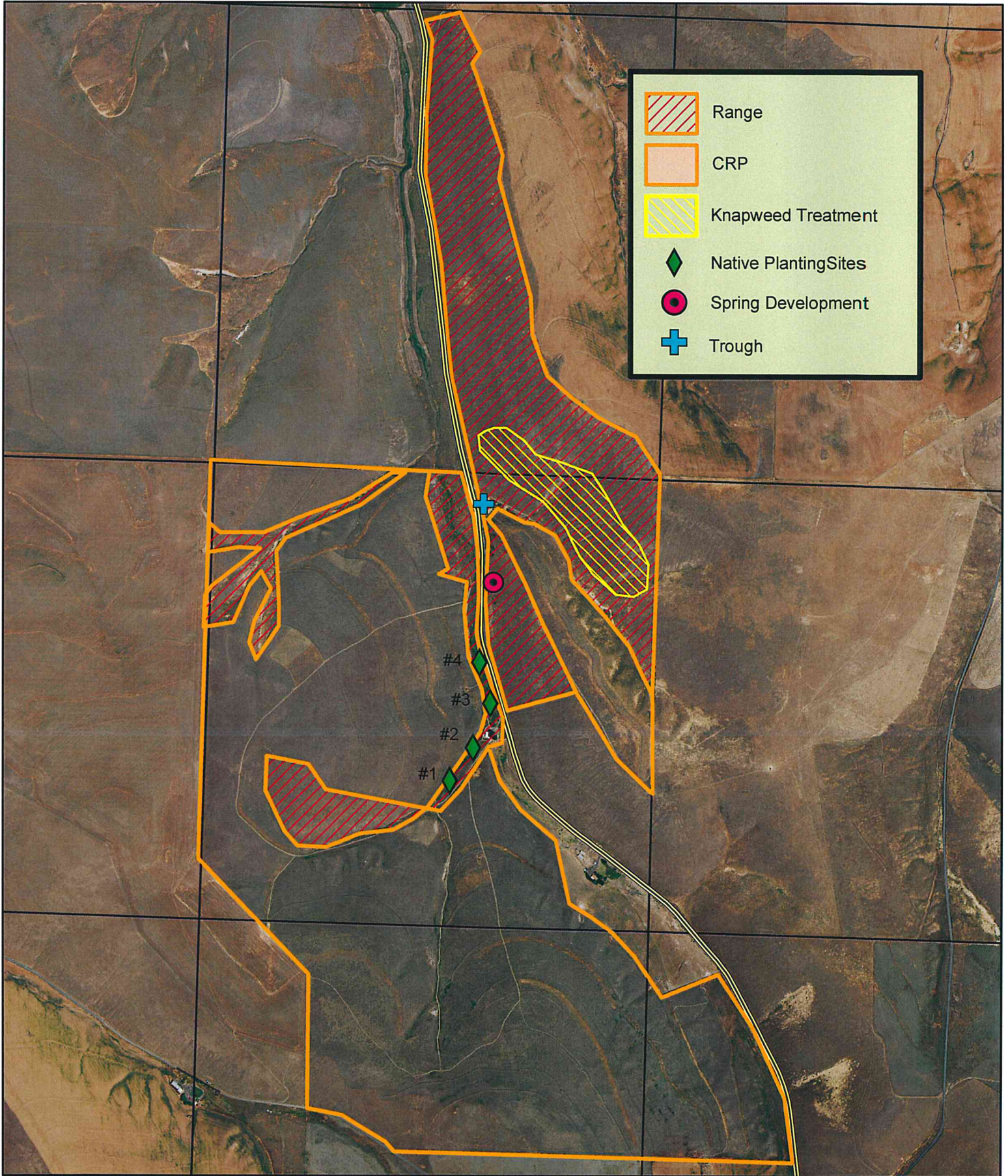

- Range
- CRP
- Knapweed Treatment
- Native Planting Sites
- Spring Development
- Trough





# Rolling Ranch Native Planting Project



Planting site #1



Planting site #2

# Rolling Ranch Native Planting Project



Planting site #3



Planting site #4